

THE RIGHT WAY TO SEPARATE!

> LIGHTWEIGHT AND METAL PACKAGING



THE YELLOW BIN / YELLOW BAG IS ONLY FOR:

Plastic bottles

for beverages (PET bottles, ...)

Note: Please squash bottles and crease bottom!

for laundry, home- and beauty-care products (detergent, shampoo, ...)



Beverage cartons

Milk and juice packages

Note: Please flatten cartons!



Please make sure that all packaging is clean and completely empty before you put it in the yellow bin / yellow bag! Thank you!

Other lightweight packaging

yoghurt pots, Carrier bags and fruit and vegetable bags made of plastic, plastic food containers and foils, plastic caps and tubes, ready meal trays, polystyrene® packaging, wooden crates, ...



Metal packagings

Beverage cans, cans for foodstuffs, aluminium trays, caps, ...

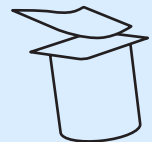
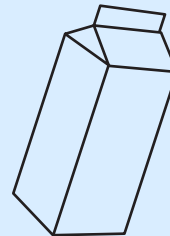
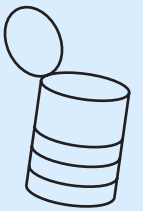

THE YELLOW BAG / YELLOW BIN IS NOT FOR:

All other plastic waste

Foils, PVC pipes, garden hoses, toys, household appliances, electrical appliances, covers, rubber gloves, ...

Other waste

Residual waste, packaging made of metal, paper, cardboard, carton or glass, problematic materials

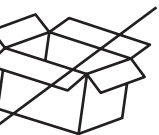

Packaging which is **not completely empty** as well as **mechanical pressed waste**

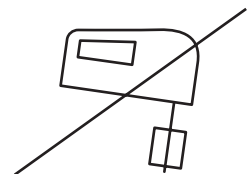
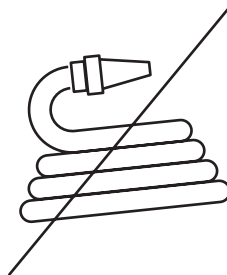
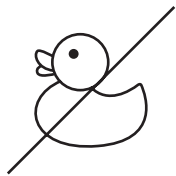

In terms of efficient recycling please make sure to put only defined packaging in the yellow bin / yellow bag. Contaminated bins / bags are not emptied!